

Date Submitted _____
Fee Paid _____
Application # _____

TOWN OF CHAPLIN INLAND WETLANDS COMMISSION

Application for Permit

****You MUST submit application to the Building Department or Town Clerk by the close of the workday (7:00 pm) TUESDAY of the week of the regularly scheduled meeting of the IWC. If Tuesday is a holiday, submit the Monday before, by 3:00 pm.**

1. FIN, FUR + FEATHER CLUB C/O MR. TROY QUICK
Name and Address of Applicant

Home Phone _____ Cell _____

213 CHEWINK RD, CHAPLIN, CT.

Business Address of Applicant

860-933-2585

Business Phone/Fax _____ Cell _____

2. TROY QUICK
Name, Address & Title of Authorized Agent (if different from applic.)

860-933-2585

Phone _____ Cell _____

3. Applicants interest in the Property (please circle):

Owner Developer Builder Option holder Other

If Applicant is NOT the owner, please provide:

Name and Address of Owner

Home Phone _____ Business phone _____ Cell _____

4. Has Application been filed with the Planning and Zoning Commission? NO

Is this land part of a previously Approved Subdivision? NO

If so, attach copies of all permits.

5. Identify any other State or Town Permits pending for work on this property or required for work on this property. NONE

6. Location of Property where proposed activity is to take place:

213 CHEWINK RD. CHAPLIN

Street address

Nearest telephone pole # and distance to intersection

Subdivision & Lot #

Tax Assessor's Reference

7. Names and Addresses of adjacent property owners:

8. List Titles of Site Plans, Drawings, Cross-Sections with latest revision dates which accompany this application. (12 copies of application and plans are required)

SEE SITE PLAN

9. Project description (attach extra pages if necessary)

1) Describe in detail the proposed activity here or on an attached page.

(see guidelines at end of application)

Please include a description of all activity or construction or disturbance:

Type and volume of material to be filled or excavated:

10. Proposed erosion and sedimentation controls and other management practices and mitigation measures which may be considered as a condition of issuing a permit for the proposed regulated activity including, but not limited to, measures to (1) prevent or minimize pollution or other environmental damage, (2) maintain or enhance existing environmental quality, or (3) in the following order of priority; restore, enhance and create productive wetland or watercourse resources; alternatives considered and subsequently rejected by the applicant and why the alternative as set forth in the application was chosen; all such alternatives shall be diagrammed on a site plan or drawing.

11. Map/Site Plan (all applications)

1) Attach to the application a map or site plan showing **existing conditions** and the **proposed project** in relation to wetland/watercourses. Scale of map or site plan should be 1"= 20', 1" = 30, or 1" = 40'; if this is not possible, please indicate the scale that you are using. A sketch map may be sufficient for small, minor projects. (See guidelines at end of application)

2) Applicants map date and date of last revision

3) Zone Classification _____

4) Is your property in a flood zone? _____ yes no _____ don't know

(Use a separate 8 1/2 x 11 sheet if necessary)

12. **Owner's consenting signature:**

The undersigned, as owner of the property, hereby consents to the applicant seeking a permit for the proposed activity. The owner also consents to the necessary and proper inspections of the above referenced property, by the Chaplin Inland Wetlands Commission and its Agent, both before and after a final decision has been made by the Commission.

 2-22-22
Signature of Owner Date

13. **Signature of Applicant:**

The undersigned is familiar with all the information provided in this application and is aware that any permit obtained through deception, inaccurate or misleading information is subject to revocation.

 2-22-22
Signature of Applicant Date

14. Additional information – if deemed a significant activity by the commission additional information is required – see section 7.6 of the commission's regulations.

15. Filing fee – Consult regulations and Wetlands Agent for appropriate fees.

Parcel Number	GIS Number	Cama Number	Property Address	Owner Name	Co-Owner Name	Owner Address	Owner Address	Owner City
000-020-000	000-020-000	000-020-000	CHEWINK RD	CHAPLIN TOWN OF		495 PHOENIXVILLE RD	2	CHAPLIN
000-021-000	000-021-000	000-021-000	281 CHEWINK RD	CRAYCROFT STEPHEN E & BURR CARL		281 CHEWINK RD		CHAPLIN
000-022-000	000-022-000	000-022-000	289 CHEWINK RD	HOVEY WALTER A JR & CHRISTINA L		289 CHEWINK RD		CHAPLIN
000-023-000	000-023-000	000-023-000	297 CHEWINK RD			297 CHEWINK RD		CHAPLIN
000-026-000	000-026-000	000-026-000	LYNCH RD	FIN FUR & FEATHER CLUB INC		213 CHEWINK RD		CHAPLIN
000-032-000	000-032-000	000-032-000	172 LYNCH RD	FIN FUR + FEATHER CLUB INC		213 CHEWINK RD		CHAPLIN
000-033-000	000-033-000	000-033-000	150 LYNCH RD	BERTRAND ALBINA Y		150 LYNCH RD		CHAPLIN
000-039-000	000-039-000	000-039-000	111 CHAPPELL ST	STEVENS WALTER L + DENISE L		111 CHAPPELL ST		CHAPLIN
000-044-000	000-044-000	000-044-000	CHAPPELL ST REAR	MOLOCHNICK STEVEN P & LORIE A		138 CHAPPELL ST		CHAPLIN
000-045-000	000-045-000	000-045-000	CHAPPELL ST REAR	CHAPLIN TOWN OF		495 PHOENIXVILLE RD		CHAPLIN
091-075-000	091-075-000	091-075-000	152 CHAPPELL ST	CHARRON DENNIS W		152 CHAPPELL ST		CHAPLIN
091-099-000	091-099-000	091-099-000	111 CHEWINK RD	BAKER GROVE A & LINDA A		107 CHEWINK RD		CHAPLIN
091-100-000	091-100-000	091-100-000	127 CHEWINK RD	PREFERRED INVESTMENT ASSOCIATES INC		PO BOX 370473		WEST HARTFORD
091-101-000	091-101-000	091-101-000	133 CHEWINK RD	RICHMOND BRANDON & HARRIS CAYLA E & CARLTON E		133 CHEWINK RD		CHAPLIN
091-102-000	091-102-000	091-102-000	141 CHEWINK RD	VELAZQUEZ JUAN		141 CHEWINK RD		CHAPLIN
091-103-000	091-103-000	091-103-000	153 CHEWINK RD			153 CHEWINK RD		CHAPLIN

091-104-000	091-104-000	091-104-000	165 CHEWINK RD	LABANARA LOUIS A JR & DIANE M	PO BOX 464	CHAPLIN
091-105-000	091-105-000	091-105-000	169 CHEWINK RD	DANNA KEITH N + LORIL	169 CHEWINK ROAD	CHAPLIN
091-106-000	091-106-000	091-106-000	173 CHEWINK RD	CLARK, S	173 CHEWINK RD	N. WINDHAM
091-118-000	091-118-000	091-118-000	PARK DR	FIN FUR + FEATHER CLUB	213 CHEWINK RD	CHAPLIN
091-119-000	091-119-000	091-119-000	PARK DR	FIN FUR FEATHER CLUB INC	213 CHEWINK RD	CHAPLIN
091-119-001	091-119-001	091-119-001	PARK DR	FIN FUR FEATHER CLUB INC	213 CHEWINK RD	CHAPLIN
091-119-002	091-119-002	091-119-002	PARK DR	FIN FUR FEATHER CLUB INC	213 CHEWINK RD	CHAPLIN
091-120-000	091-120-000	091-120-000	PARK DR	FIN FUR + FEATHER CLUB	213 CHEWINK RD	CHAPLIN
091-121-000	091-121-000	091-121-000	39 PARK DR	LAMBERT M JEAN	PO BOX 91	CHAPLIN
091-122-000	091-122-000	091-122-000	25 PARK DR	BANGS RONALD W & VICKI	25 PARK DR	CHAPLIN
093-070-001	093-070-001	093-070-001	253 CHEWINK RD	LAFRENIERE KELLY &	253 CHEWINK RD	CHAPLIN
093-070-002	093-070-002	093-070-002	CHEWINK RD	FIN FUR & FEATHER CLUB	213 CHEWINK RD	CHAPLIN
093-071-000	093-071-000	093-071-000	221 CHEWINK RD	LIAPPES JOHN E + BRENDA LEE	221 CHEWINK ROAD	CHAPLIN



#168
91-105
0.5 Ac

91-106
0.45 Ac

#173

100

DE-WATERING
STOCKPILE



RECLAMATION
AREA - 10 FEET
WIDE

DE-WATERING
STOCKPILE

#213

0-19
111.95 Ac

0 30' 60'

SCALE:
1" = 60 FEET

SCALE: 1"=20'

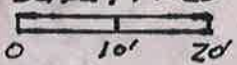

CONTROL STRUCTURE

PIPE LOCATION

#213

0-19
111.95 Ac

